

**SURVEYING & SUBDIVIDING
DELAN, WISCONSIN 53115**

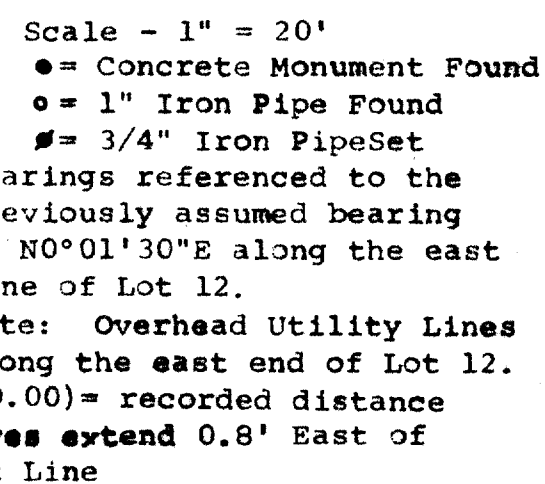

STATE OF WISCONSIN)
COUNTY OF WALWORTH) SS

Lot 12 in Block 6 of Passage, Aram and Downie Addition to the Village (Now City) of Delavan, Walworth County, Wisconsin, EXCEPTING and reserving a strip of land 2 rods square East-West and 2 rods North-South, said 2 rods to be taken from the Southeast corner of the above described Lot 12,

This survey is made for the use of the present owners of the property and also those who purchase, mortgage, or guarantee the title thereto within one (1) year from date hereof.
January 13, 1983

George T. Dunham
George T. Dunham, Surveyor

